

# Moose Hunting in the Peace Region

2022 Results

Luke Vander Vennen

July 4, 2023

# Methods

- 2022 moose harvest estimates presented here are preliminary only. All estimates are subject to change as datasets become finalized
- Resident hunter data is taken from the voluntary Hunter Survey and the voluntary Limited Entry Hunt Survey.
- Non-resident hunter data is taken from mandatory guide declarations

# Season Types

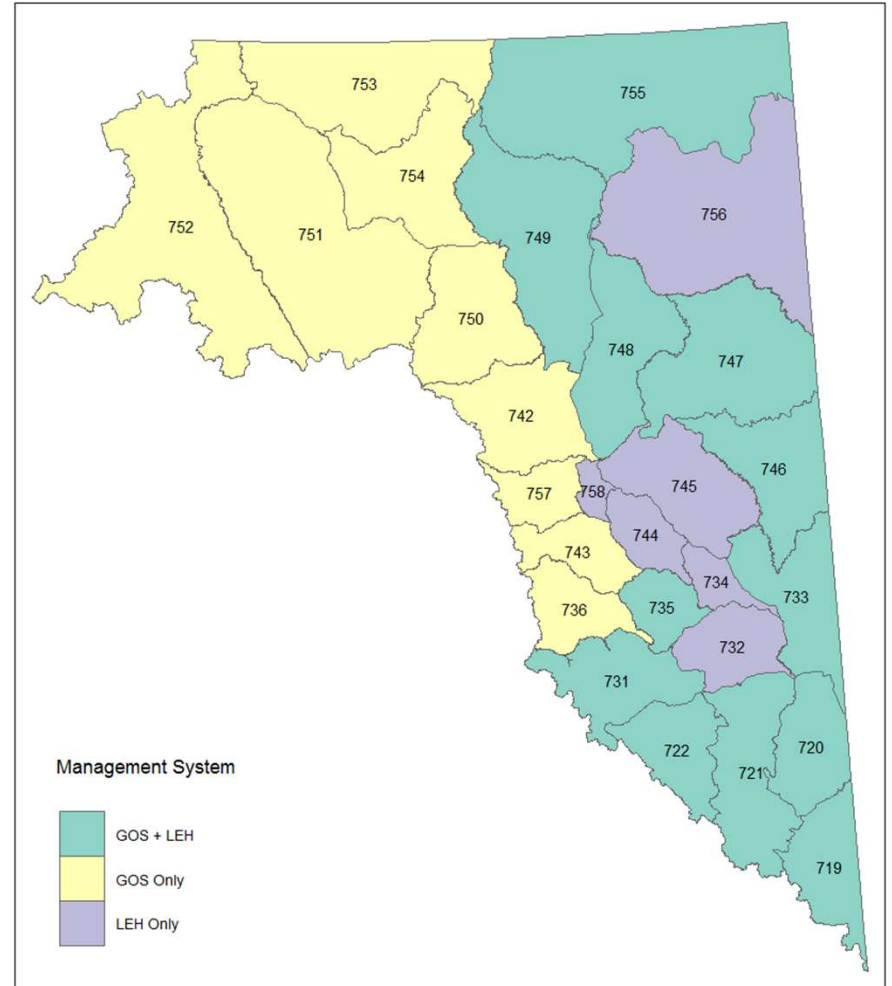

# 2022 Licensed Moose Harvest

Area	Total Harvest	Resident Harvest	Resident GOS Harvest	Resident LEH Harvest
Peace Region	464	389	109	280
GOS Only	111	58	58	-
GOS + LEH	235	216	61	155
LEH Only	118	115	-	125

Note: GOS and LEH Estimates do not sum to the total resident harvest (389) due to slight differences in harvest estimates between the Harvest Survey and the Limited Entry Hunt Survey

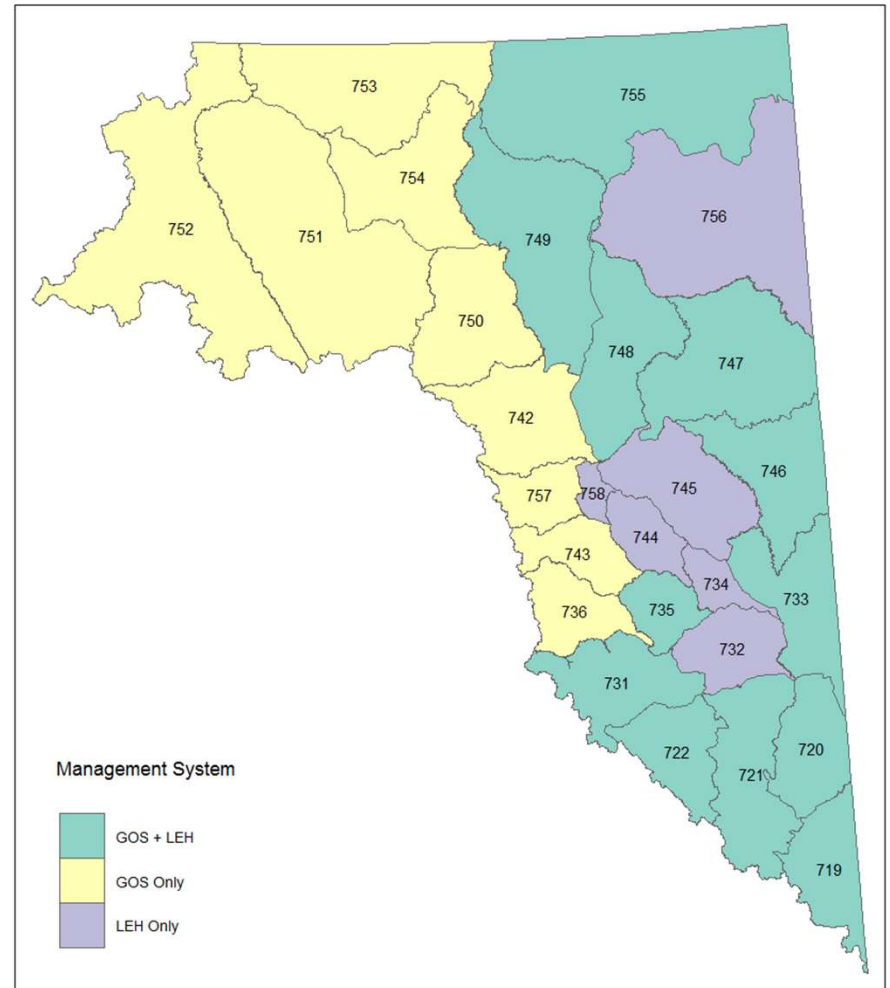

# Moose Harvest

Area	Harvest Target	2022 Harvest
Peace Region	646	464
South Peace	-	96
North Peace	-	241
Northeast Rockies	-	42
Liard	-	69
Fort Nelson	-	16

Includes harvest estimates from both resident and non-resident licensed hunters

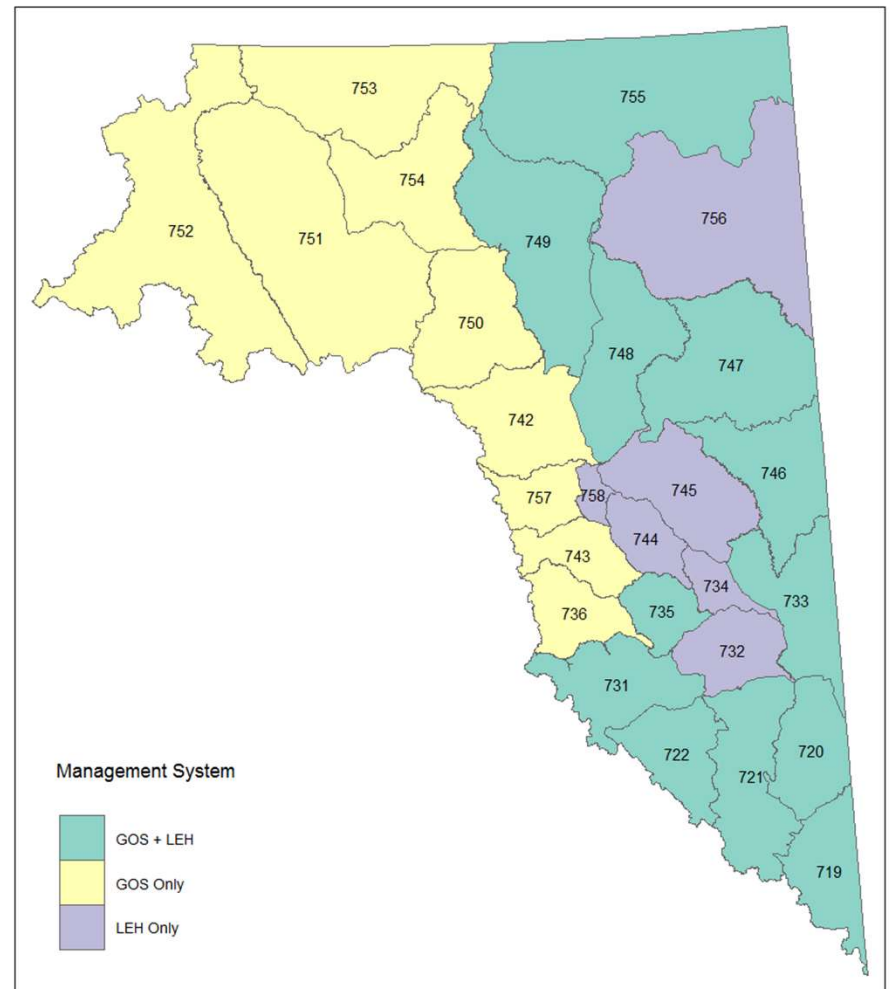

# Licensed Moose Hunters

Area	Target	2022 Hunters	2022 Hunter Days	Days Per Hunter
Peace Region	3500	2614	19215	7.4
GOS Only	-	671	5256	7.8
GOS + LEH	-	1608	9680	6
LEH Only	-	504	4278	8.5

## Notes:

- Hunter numbers within individual areas do not sum to the Peace Region total due to a small number of individuals hunting in multiple areas
- This table includes resident and non-resident hunters

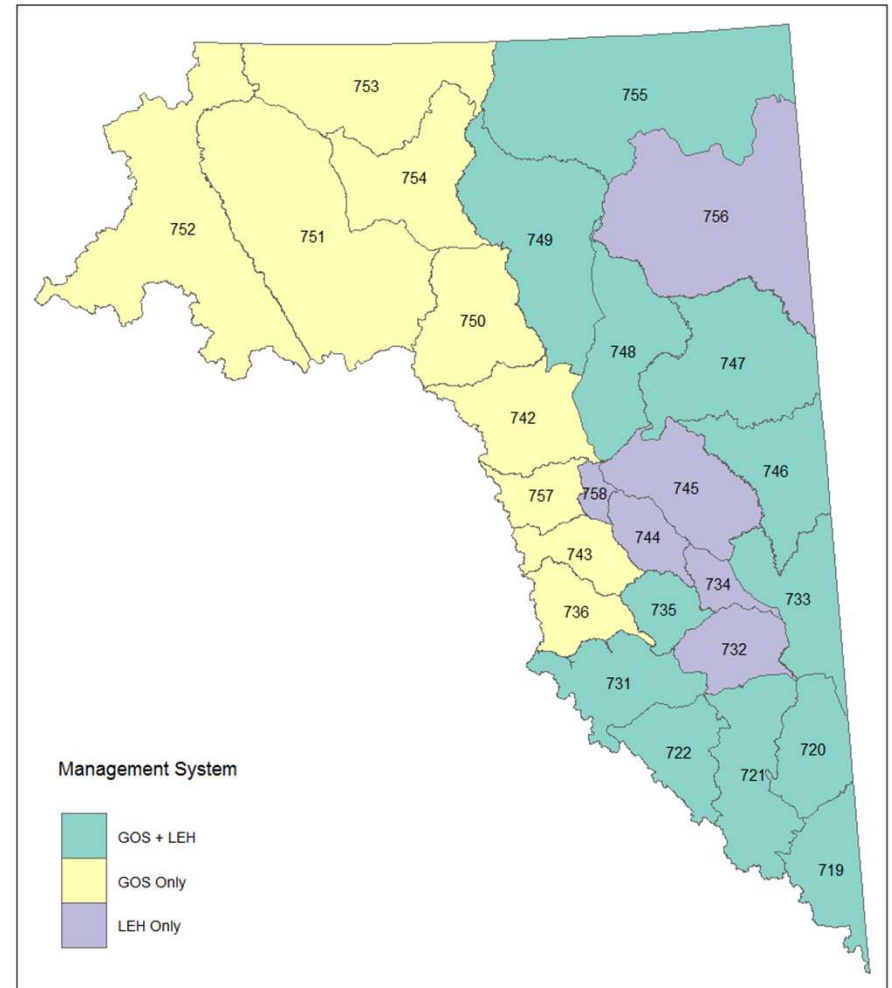

# Moose Harvest

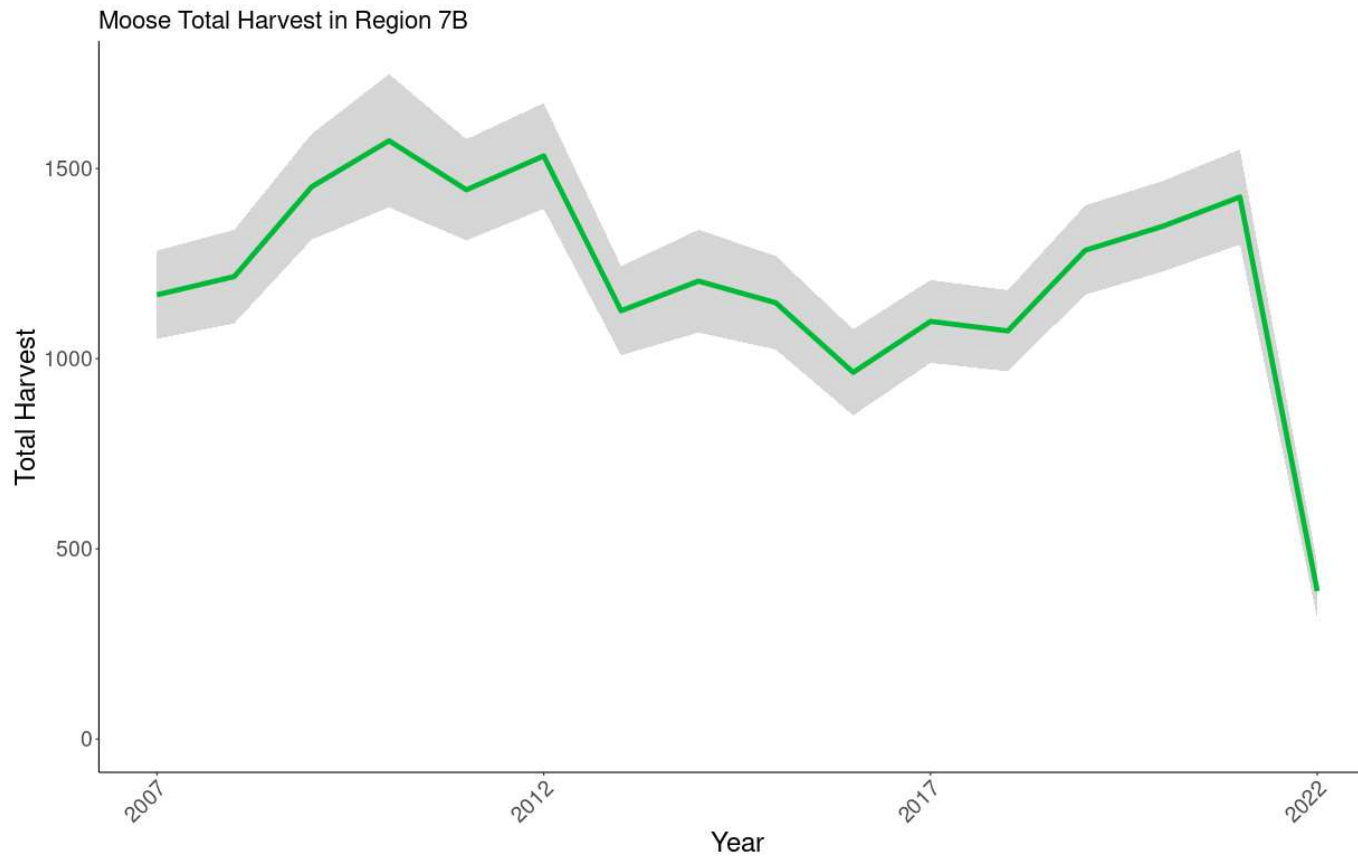

# Moose Hunters

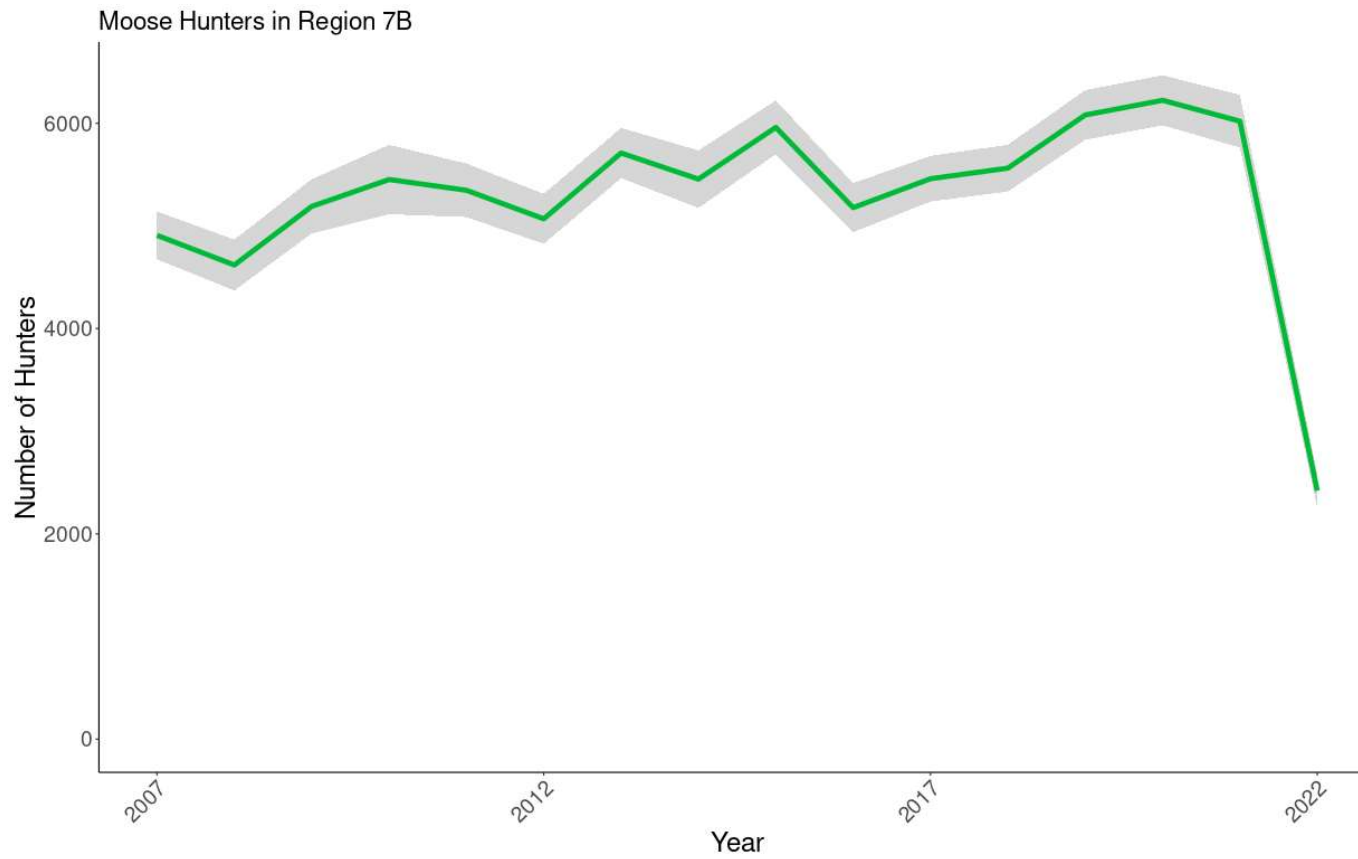



# Elk Hunters and Harvest

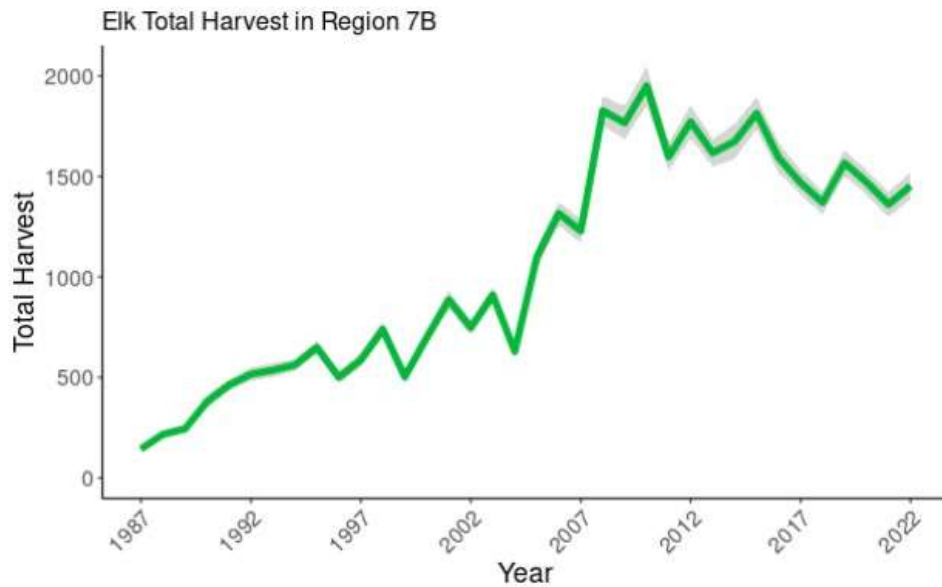

No considerable increase in harvest or hunting pressure on elk in the Peace Region following moose hunting regulatory changes

# Deer Hunters

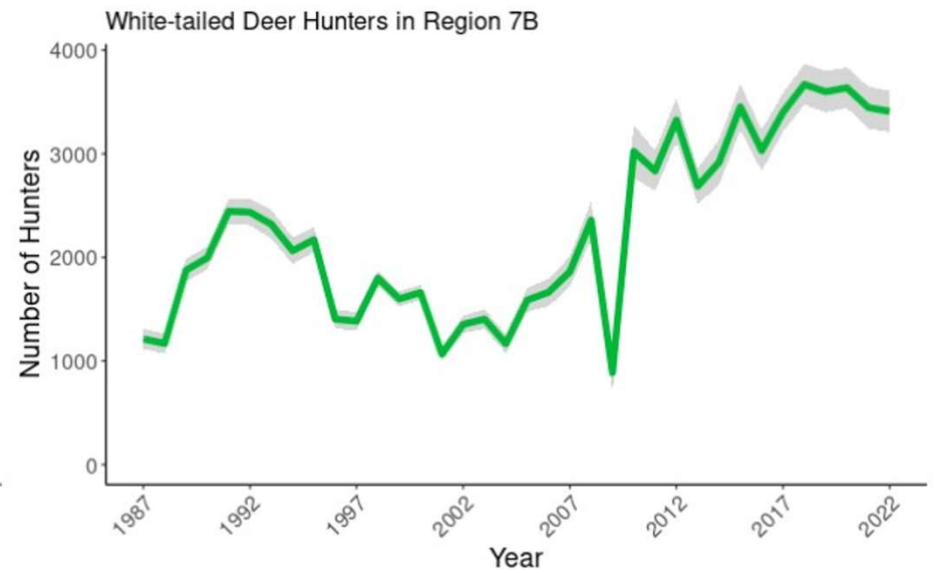
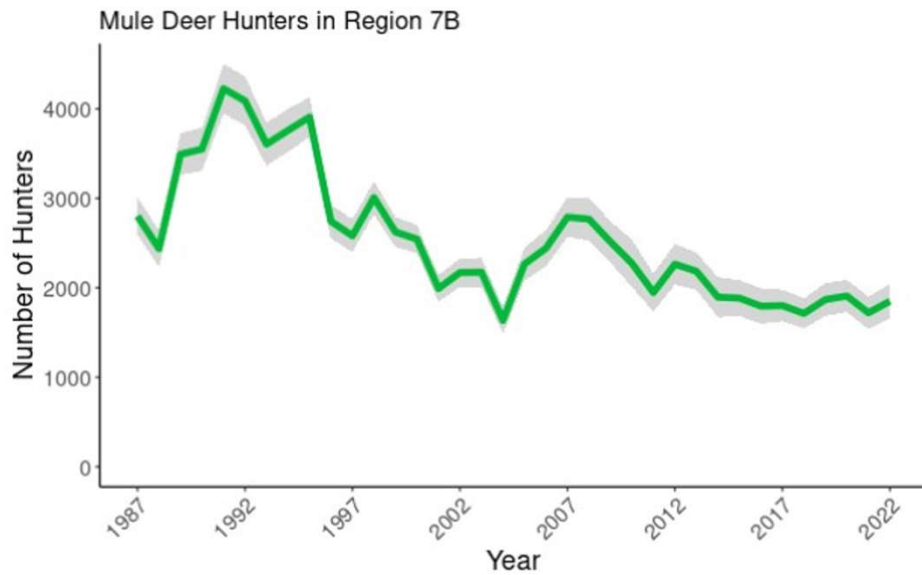

No considerable increase in harvest or hunting pressure on mule deer or white-tailed deer in the Peace Region following moose hunting regulatory changes